



SAVE THE DATE!

5 – 6 MAY 2012

ABSTRACT DEADLINE: 16 DECEMBER 2011

Melbourne, Australia. Go to www.ismrm.org/smart for program updates.

“CELEBRATING A NEW ERA IN MR EDUCATION”

The SMRT Program and Education Committees would like to invite MR Technologists and Radiographers from around the world to attend the 21st Annual Meeting of the Section for Magnetic Resonance Technologists: “Celebrating a New Era in MR Education.” Our meeting will be held on the 5th and 6th of May 2012, at the Melbourne Convention Centre, Melbourne, Australia, in conjunction with the 20th ISMRM Annual Meeting and Exhibition, and in collaboration with the 7th Annual SMRT ANZ Chapter Meeting. The SMRT strives to be the leading professional organization providing education, professional advice and support for magnetic resonance technologists and radiographers throughout the world.

We are excited about the SMRT Annual Meeting program which includes a first class range of forums and leading international speakers covering MR technological updates, safety, high field imaging, abdominal, pediatric, musculoskeletal, neuro-imaging and much more. In addition to this outstanding educational program, registration this year will also include a fully catered cocktail function on the Saturday night, offering a unique and exciting opportunity to meet our presenters and socialize with fellow MR professionals. The SMRT meeting registration again includes the ISMRM and SMRT Joint Forum to be held on Monday 7th May. This year’s forum organizers Garry

Gold, M.D. and Michael Macilquham, MHS (MRI), present the topic “Parametric Mapping of Cartilage.” Those seeking to expand their knowledge in this ever-changing imaging modality can not afford to miss this stimulating weekend of education and networking with colleagues and friends from around the world.

Voted multiple times as one of the world’s most livable cities, Melbourne (the capital of the state of Victoria) is a vibrant and cosmopolitan city with a seaside setting on Port Phillip Bay offering the very best in major events and festivals, shopping, nightlife, food and wine and unique experiences. Melbourne is a creative, exciting, ever-changing city with extraordinary surprises waiting to be discovered in every basement, rooftop and laneway. The Melbourne Exhibition and Convention Centre is superbly located right in the heart of the city’s newest destination for fashion, food and lifestyle experiences, South Wharf, on the banks of the Yarra river, which offers a unique and fresh perspective on what is already one of the world’s most dynamic cities. We look forward to seeing each of you in Melbourne in 2012 for what promises to be an extraordinary MR educational and social event.

Glenn Cahoon, 2012 Program Chair
Rosemary Fisher, 2012 Education Chair

**SMRT 2011 FALL REGIONAL EDUCATIONAL SEMINARS
REGISTRATION**

1. REGISTRATION INFORMATION

Early registration recommended. Registrants are responsible for housing arrangements and expenses.

Name _____
 Institution _____
 Address _____
 City _____ State/Province _____ ZIP/Postal Code _____ Country _____
 Phone _____ E-mail _____

2. REGIONAL SEMINAR SELECTION

Seminar Date	Region/Title	Location
<input type="checkbox"/> Saturday 17 September	New England	Boston, Massachusetts, USA
<input type="checkbox"/> Saturday 24 September	Atlanta	Atlanta, Georgia USA
<input type="checkbox"/> Saturday 8 October	John A. Koveleski	Hershey, Pennsylvania, USA
<input type="checkbox"/> Saturday 15 October	President’s Regional	Stanford, California, USA
<input type="checkbox"/> Sunday 16 October		
<input type="checkbox"/> Saturday 15 & Sunday 16 October		
<input type="checkbox"/> Saturday 22 October	Northwest	Tacoma, Washington, USA

3. REGISTRATION FEES

Member Status	All Regionals and Stanford 1-Day Program	STANFORD 2-DAY PROGRAM
<input type="checkbox"/> SMRT Member	US\$ 80 (Late/Onsite** US\$105)	US\$160 (Late/Onsite** US\$185)
<input type="checkbox"/> Nonmember	US\$180 (Late/Onsite** US\$205)	US\$360 (Late/Onsite** US\$385)
<input type="checkbox"/> Nonmember*	US\$170 (Late/Onsite** US\$195)	US\$250 (Late/Onsite** US\$275)

*With payment of *Nonmember fee, \$90 will be applied to SMRT 2012 membership dues.
 **Late refers to 2 weeks prior to Seminar date

4. PAYMENT OPTIONS

Charge fees to my: VISA MasterCard AMEX

Cardholder’s Name _____ Cardholder’s Signature _____
 Billing Street Address (Required) _____ Postal Code _____
 Card Number _____ Expiration Date _____ Payment Amount _____

Program Content/Faculty Subject to Change

Seminar Refund/Cancellation Policy:
 A refund of the registration fee will be made when a written request is received in the ISMRM office one week prior to the Regional Seminar date. No refunds can be granted after this date.

Special Requirements: We encourage participation by all individuals. If you have a disability, advance notification of any special needs will help us better accommodate you. Please notify us of your needs at least two weeks in advance of the program.

SMRT makes its attendee list available to our regional seminar supporters. If you DO NOT wish to be included, check here.

Registration Information:
 Telephone: +1 510 841 1899; Fax: +1 510 841 2340; E-mail: smart@ismrm.org; Web site: www.ismrm.org/smart

Register by mail to:
 ISMRM/SMRT, PO Box 45690, San Francisco, CA 94145-0690 USA
 Make checks payable to SMRT. Fees are in US Dollars. Fees must be paid in US funds.



2030 ADDISON STREET • SUITE 700
 BERKELEY, CALIFORNIA, 94704 USA
 TEL: +1 510 841 1899
 FAX: +1 510 841 2340
 INFO@ISMARM.ORG/SMART

A WORLD OF KNOWLEDGE
 FOR MR TECHNOLOGISTS &
 RADIOGRAPHERS

EARN CATEGORY A CE CREDITS AT
 AN SMRT REGIONAL EDUCATIONAL
 SEMINAR NEAR YOU!

SMRT | A WORLD OF KNOWLEDGE
 FOR MR TECHNOLOGISTS & RADIOGRAPHERS



Section for Magnetic Resonance Technologists of
 the International Society for Magnetic Resonance in Medicine

**SMRT 2011 Fall
 Regional Educational Seminars**

Saturday, 17 September 2011
SMRT FALL NEW ENGLAND SEMINAR
 Boston, Massachusetts, USA

Saturday, 24 September
SMRT 20TH ANNUAL ATLANTA SEMINAR
 Atlanta, Georgia, USA

Saturday, 8 October 2011
SMRT JOHN A. KOVELESKI 5TH ANNUAL MEMORIAL SEMINAR
 Hershey, Pennsylvania, USA

Saturday & Sunday, 15 –16 October 2011
SMRT PRESIDENT’S SEMINAR
 Stanford, California, USA

Saturday, 22 October 2011
SMRT NORTHWEST SEMINAR
 Tacoma, Washington, USA

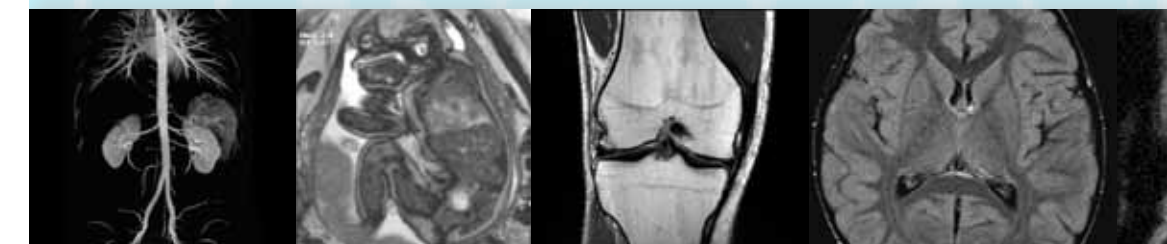

GO TO WWW.ISMRM.ORG/SMART OR CALL +1 510 841 1899
 TO FIND OUT MORE ABOUT SMRT MEMBERSHIP, EDUCATIONAL PROGRAMS
 AND THE LATEST MR NEWS

SMRT FALL NEW ENGLAND REGIONAL EDUCATIONAL SEMINAR
HOSTED BY THE SMRT NEW ENGLAND CHAPTER

Saturday, 17 September 2011

Massachusetts College of Pharmacy and Health Sciences
Griffin Building
179 Longwood Avenue, Boston, Massachusetts, USA

Co-Chairs: Maryann Blaine, MAT, B.S., R.T. (R)(MR); Carolyn Bonaceto, B.S., R.T. (R)(MR); Janice Fairhurst, B.S., R.T. (R)(MR); Vera Miller, B.S., R.T. (R)(MR)

Program Schedule

07:30	Registration	
08:00	Pelvic MR	Vera Miller, B.S., R.T. (R)(MR) Shields Health Care Group Brockton, Massachusetts, USA
09:00	MR Imaging with Cardiac Pacemaker	Kristan Harrington, M.B.A., R.T. (R)(MR) Emory University Atlanta, Georgia, USA
10:00	Break	
10:15	PET/MR – A New Venture	Frances Keech, M.B.A., R.T. (N) FSNMTS Massachusetts College of Pharmacy & Health Sciences Boston, Massachusetts, USA
11:15	Recent Developments in the ACR & IAC MRI Accreditation Programs	W. Geoffrey West, Ph.D., D.A.B.R., C.H.P. West Physics Consulting, LLC Atlanta, Georgia, USA
12:15	Lunch	
13:15	CMR Imaging: Principles, Protocols & Practical Applications	Walter Surette, B.S., R.T. (R)(MR) Brigham and Women's Hospital Boston, Massachusetts, USA
14:15	Break	
14:30	Pediatric MR	Kristan Harrington, M.B.A., R.T. (R)(MR) Emory University Atlanta, Georgia, USA
15:30	Cloud Technology	Charles Deschamps, B.S., R.T. (R)(MR) Kent Hospital Warwick, Rhode Island, USA
16:30	Closing Announcements	

The Inn at Longwood Ave.
342 Longwood Avenue
Boston, MA 02115
Phone: 1 800 GOT BEST
617 731 4700 Fax: 617 731 4870
Email: info@innatlongwood.com

This Regional Educational Seminar is Accredited for 7 Category A CE credits.

SMRT 20TH ANNUAL ATLANTA REGIONAL EDUCATIONAL SEMINAR
HOSTED BY THE SMRT ATLANTA CHAPTER

Saturday, 24 September 2011

Saint Joseph's Hospital, Educational Auditorium (Ground Floor)
5665 Peachtree Dunwoody Road, Atlanta, Georgia, USA

Co-Chairs: Carolyn Brown, R.T. (R)(MR); Bobbie Burrow, R.T. (R)(CT)(MR); Donna O'Brien, R.T. (R)(MR)(CT)

Program Schedule

07:30	Registration	
08:00	Introductions/Welcome	Bobbie Burrow, R.T. (R)(CT)(MR)
08:10	3T MRI in Clinical Practice	Lawrence N. Tanenbaum, M.D., F.A.C.R. Mount Sinai Medical Center New York, New York, USA
09:00	Time Resolved MRA in Clinical Practice At 1.5T & 3.0T	
09:50	Break	
10:05	Focus Guided US	Charles Stanley, R.T. (R)(CT) (MR) SMRT President Stanford University, Stanford, California, USA
10:55	Pediatrics MRI	Brian Sydow, M.D. Northside Hospital, Atlanta, Georgia, USA
11:45	Lunch with Vendors	
12:45	MRI in the Media	Charles Stanley, R.T. (R)(CT) (MR) SMRT President Stanford University, Stanford, California, USA
13:35	Veterinary MRI: Both Small & Larger Patients Equals Many Challenges	Shannon Holmes, D.V.M. - U.G.A. University of Georgia College of Veterinary Medicine Athens, Georgia, USA
14:25	Break	
14:40	Scanning Conditional Pacemakers in MRI	Carolyn Roth, R.T. (R)(MR)(CT)(M)(CV), FSMRT Imaging Education Consultants Philadelphia, Pennsylvania, USA
15:30	MRI Safety	Michael Schlenk, R.T. (R)(MR) Lexington Medical Center Lexington, South Carolina, USA
16:20	Closing Announcements	

Atlanta Glenridge/Perimeter Courtyard
(Formerly Courtyard by Marriott Medical Center)
5601 Peachtree Dunwoody Road, Atlanta, Georgia, 30342, USA
Phone: 1 800 321 2211

This Regional Educational Seminar is Accredited for 8 Category A CE credits.

SMRT JOHN A. KOVELESKI 5TH ANNUAL MEMORIAL REGIONAL EDUCATIONAL SEMINAR

Saturday, 8 October 2011

The Penn State University Milton S. Hershey Medical Center
500 University Drive, University Conference Center
Hershey, Pennsylvania, USA

Co-Chairs: Robin Kline, R.T. (R)(MR) and John Posh, R.T. (R)(MR)

Program Schedule

07:30	Registration	
08:00	MRI Safety Update 2011	Frank Shellock, Ph.D. University of Southern California Los Angeles, California, USA
09:00	Functional Neuroimaging	Ron Wolf, M.D., Ph.D. Hospital of the University of Pennsylvania Philadelphia, Pennsylvania, USA
10:00	Break	
10:15	MRI Conditional Pacemakers	Carolyn Roth, R.T. (R)(MR)(CT)(M)(CV), FSMRT Imaging Education Associates, LLC Philadelphia, Pennsylvania, USA
11:15	Breast MRI Troubleshooting	Linda Varnis, R.T.(R)(MR) Hologic Marlborough, Massachusetts, USA
12:15	Lunch	
13:15	Magnetoencephalography	John Dell, R.T. Children's Hospital of Philadelphia Philadelphia, Pennsylvania, USA
14:15	MRI Spectroscopy: Basics & Applications	Sangam G. Kanekar, M.D. Penn State Milton S. Hershey Medical Center Hershey, Pennsylvania, USA
15:15	Pediatric & Fetal Neuroimaging	Tamara Feygin, M.D. Children's Hospital of Philadelphia Philadelphia, Pennsylvania, USA
16:15	Closing Announcements	

Hilton Garden Inn Hershey
550 East Main Street
Hummelstown, Pennsylvania, 17055, USA
Phone: 1 717 566 9292
Fax: 1 717 566 9934

This Regional Educational Seminar is Accredited for 7 Category A CE credits.

SMRT PRESIDENT'S REGIONAL EDUCATIONAL SEMINAR

Saturday & Sunday, 15 –16 October 2011

Stanford University
Lucille Packard Children's Hospital
725 Welch Road, Stanford, California, USA

Co-Chairs: Charles T. Stanley, R.T. (R)(CT)(MR), SMRT President; Anne Marie Sawyer, B.S., R.T. (R)(MR), FSMRT; Teresa Nelson, R.T. (R)(MR)

Program Schedule

Program - Day One, Saturday, 15 October 2011, 08:00 - 17:10				Program - Day Two, Sunday, 16 October 2011, 08:00 - 17:10			
08:00	Welcome & Announcements	Charles T. Stanley, R.T. (R)(CT)(MR) SMRT President	Welcome & Announcements	Charles T. Stanley, R.T. (R)(CT)(MR) SMRT President			
08:10	Contrast Mechanisms: T1, T2, DWI	Brian A. Hargreaves, Ph.D. Stanford University Stanford, California, USA	Optimizing MR Scan Protocols	Carolyn K. Roth, R.T. (R)(MR)(CT)(M), FSMRT Imaging Education Associates Philadelphia, Pennsylvania, USA			
09:00	Overview of MR Pulse Sequences	Brian A. Hargreaves, Ph.D. Stanford University Stanford, California, USA	MR Contrast Media Update	William Faulkner, B.S., R.T.(R)(MR)(CT), FSMRT William Faulkner & Associates Chattanooga, Tennessee, USA			
09:50	Break						
10:05	MSK MRI: Technical Considerations	Garry Gold, M.D. Stanford University Stanford, California, USA	Communication Skills for Technologists	Charles T. Stanley, R.T. (R)(CT)(MR) Stanford University Stanford, California, USA			
10:55	MRI Enterography for the MR Technologist	Peter Poulos, M.D. Stanford University Stanford, California, USA	Renal & Adrenal MR Imaging	Graham Sommer, M.D. Stanford University, Stanford, California, USA			
11:45	Lunch						
12:45	MRI Safety & Patient Mangement: Update 2011	Frank Shellock, Ph.D. University of Southern California Los Angeles, California, USA	High Risk MRI Screening for Breast Cancer: Current Guidelines & Challenges	Jafi Lipson, M.D. Stanford University Stanford, California, USA			
13:35	Approaches to Body MRI in Adults & Pediatrics	Shreyas Vasanawala, M.D., Ph.D. Stanford University Stanford, California, USA	MRI of the Liver	Robert J. Herfkens, M.D. Stanford University Stanford, California, USA			
14:25	Break						
14:40	MRI of Brain Tumors	Nancy Fischbein, M.D. Stanford University Stanford, California, USA	Advanced Cardiac MR Imaging	Francies Chan, M.D., Ph.D. Stanford University Stanford, California, USA			
15:30	1H Spectroscopy: A Window into Metabolism	Daniel Spielman, Ph.D. Stanford University Stanford, California, USA	MR Conditional Pacemakers	William Faulkner, B.S., R.T.(R)(MR)(CT), FSMRT William Faulkner & Associates Chattanooga, Tennessee, USA			
16:20	Imaging Stroke & Transient Ischemic Attack with MRI	Greg Zaharchuk, M.D., Ph.D. Stanford University Stanford, California, USA	MR Technologist Registry Review: An Overview	Carolyn K. Roth, R.T. (R)(MR)(CT)(M), FSMRT Imaging Education Associates Philadelphia, Pennsylvania, USA			
17:10	Adjournment						

Westin Hotel, 675 El Camino Real, Palo Alto, CA USA, 1 800 937 8461 1 650 321 4422
Sheraton Hotel, 675 El Camino Real, Palo Alto, CA USA, 1 800 874 3516 1 650 328 2800
Best Western Riviera, 15 El Camino Real, Menlo Park, CA USA, 1 800 528 1234 1 650 321 8772

This Regional Educational Seminar is Accredited for 9 Category A CE credits for each one-day program. Total CE for two-day program is 18 Category A CE Credits.

SMRT NORTHWEST REGIONAL EDUCATIONAL SEMINAR
HOSTED BY THE SMRT NORTHWEST CHAPTER

Saturday, 22 October 2011

Tacoma General Hospital
315 Martin Luther King Jr. Way
Tacoma, Washington, USA

Co-Chairs: Rosemary Fisher, R.T. (R)(CT)(MR); Heather Dietz, R.T. (MR); Cindy Jennings, R.T. (MR)

Program Schedule

08:00	Opening Announcements/Introduction	
08:10	MRI Contrast Safety	Troy List, R.T. (R)(MR) Bracco Diagnostics, Inc. Princeton, New Jersey, USA
09:00	The Role of GADAVIST in CNS Imaging	Patricia Barnick, B.S., R.T. (R)(CT)(MR) Bayer Healthcare Pharmaceuticals Wayne, New Jersey, USA
09:50	Break	
10:10	Prostate MRI	Iris Elliott Hologic, Inc. Toronto, Ontario, Canada
11:00	Body MRI	Negar Knowles, M.D. Tacoma General Hospital Tacoma, Washington, USA
11:50	Lunch	
13:00	Pediatric Neuro MRI	Amaya Ormazabal, M.D. Tacoma General & Mary Bridge Children's Hospital Tacoma, Washington, USA
13:50	3D & Quantitative Processing of MRI Data	Charles Stanley, R.T. (R)(CT)(MR), SMRT President Stanford University Stanford, California, USA
14:40	Break	
15:00	Emerging Technologies in Breast Imaging	Denise Davidson, R.T. (R)(M) Hologic, Inc. Seattle, Washington, USA
15:50	Neuro Imaging at 3T	Terry Duggan-Jahns, R.T. (R)(CT)(MR)(M) St. Joseph Medical Center Tacoma, Washington, USA
16:40	Closing Announcements	

Best Western Tacoma Dome Hotel
2611 – East East Street, Tacoma, WA 98421
Phone: 800 780 7234 • www.bestwestern.com

La Quinta Inn Tacoma
1425 East 27th Street, Tacoma, WA 98421
Phone: 800 753 3757 • www.lq.com

This Regional Educational Seminar is Accredited for 8 Category A CE credits.